

# VICINITY MAP

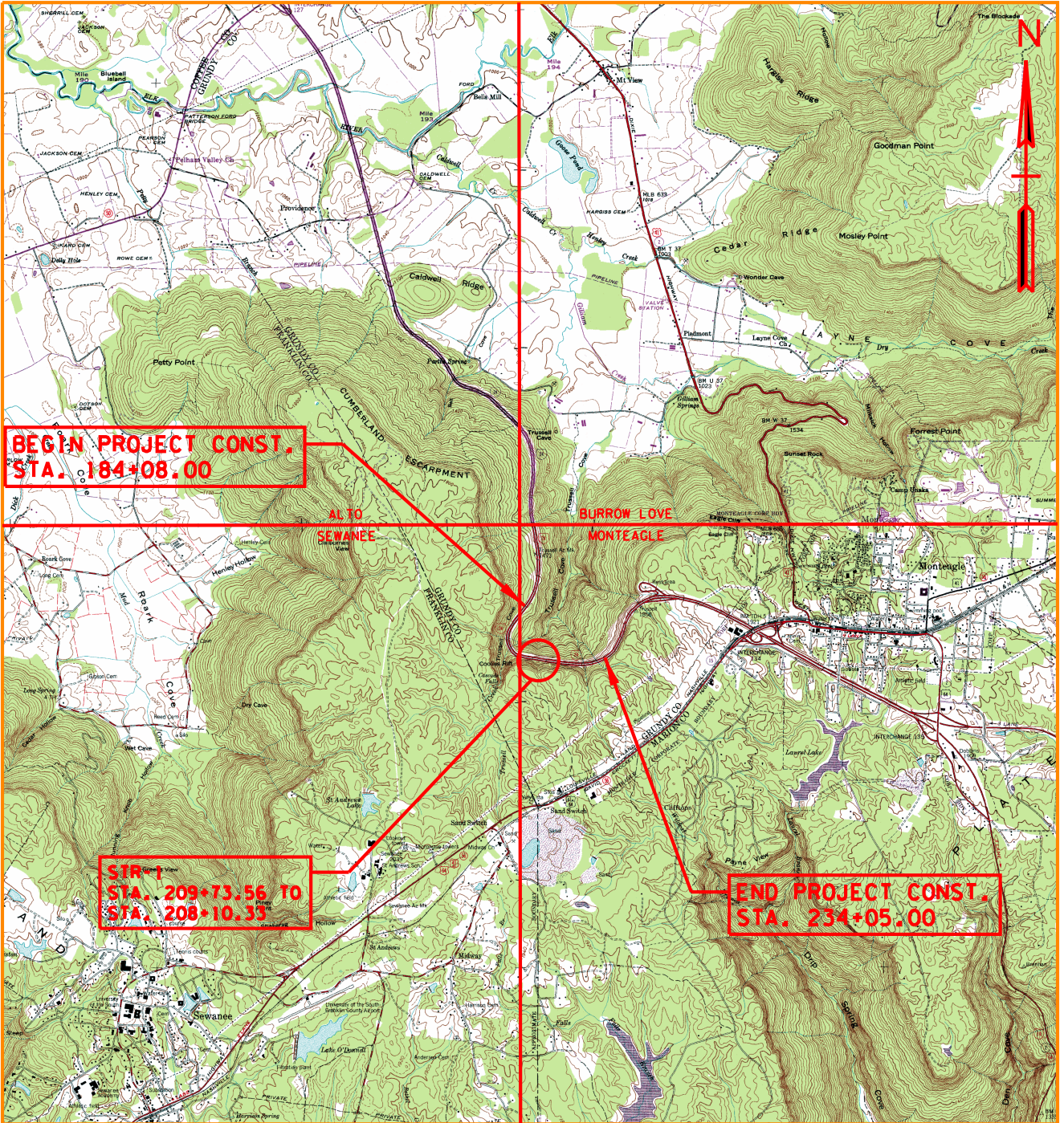

APPLICATION BY:  
 TENNESSEE DEPARTMENT OF TRANSPORTATION  
 PE # 31001-1189-04  
 PIN 125383.00  
 FED. CONST. PROJ. # NH-I-24-2(170)

QUAD: ALTO (NW); BURROW LOVE (NE)  
 SEWANEE (SW); MONTEAGLE (SE)

DATE: 04/18/23

REVISED: / /

SITE 1 - I-24 EASBOUND NEAR MP 132.7  
 ROCKFALL MITIGATION

COUNTY: GRUNDY  
 NEAR: MONTEAGLE

SHEET 1 OF 4

SCALE = 1:24000  
 CONTOUR INTERVAL 20 FEET

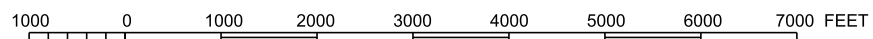

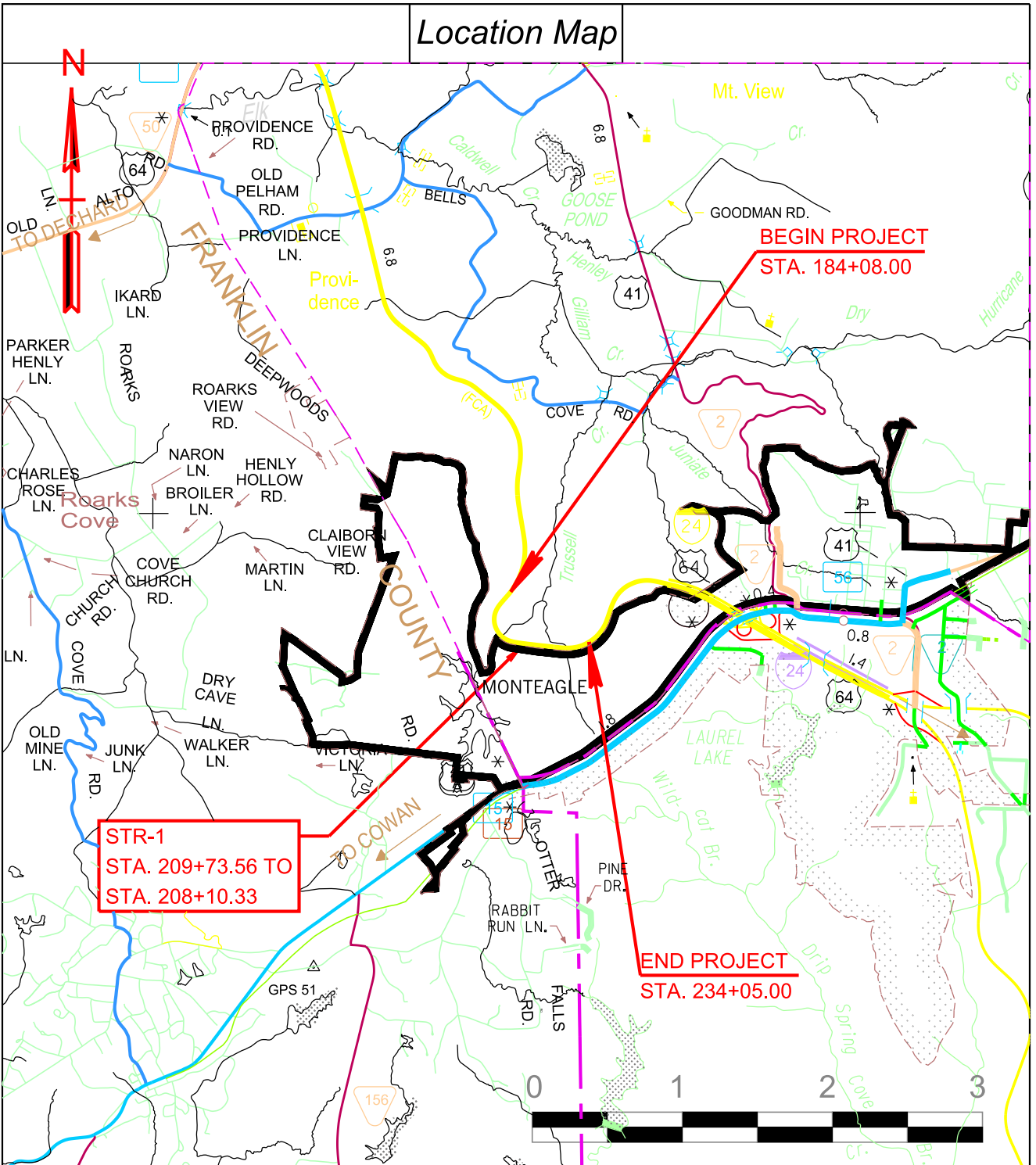

GRUNDY

**APPLICATION BY:**

TENNESSEE DEPARTMENT OF TRANSPORTATION  
PE # 31001-1189-04  
PIN # 125383.00  
SITE #1 I-24 EASTBOUND NEAR MP 132.7  
ROCKFALL MITIGATION

GRUNDY

DATE: 04/18/23

REVISED: / /

SHEET 2 OF 4

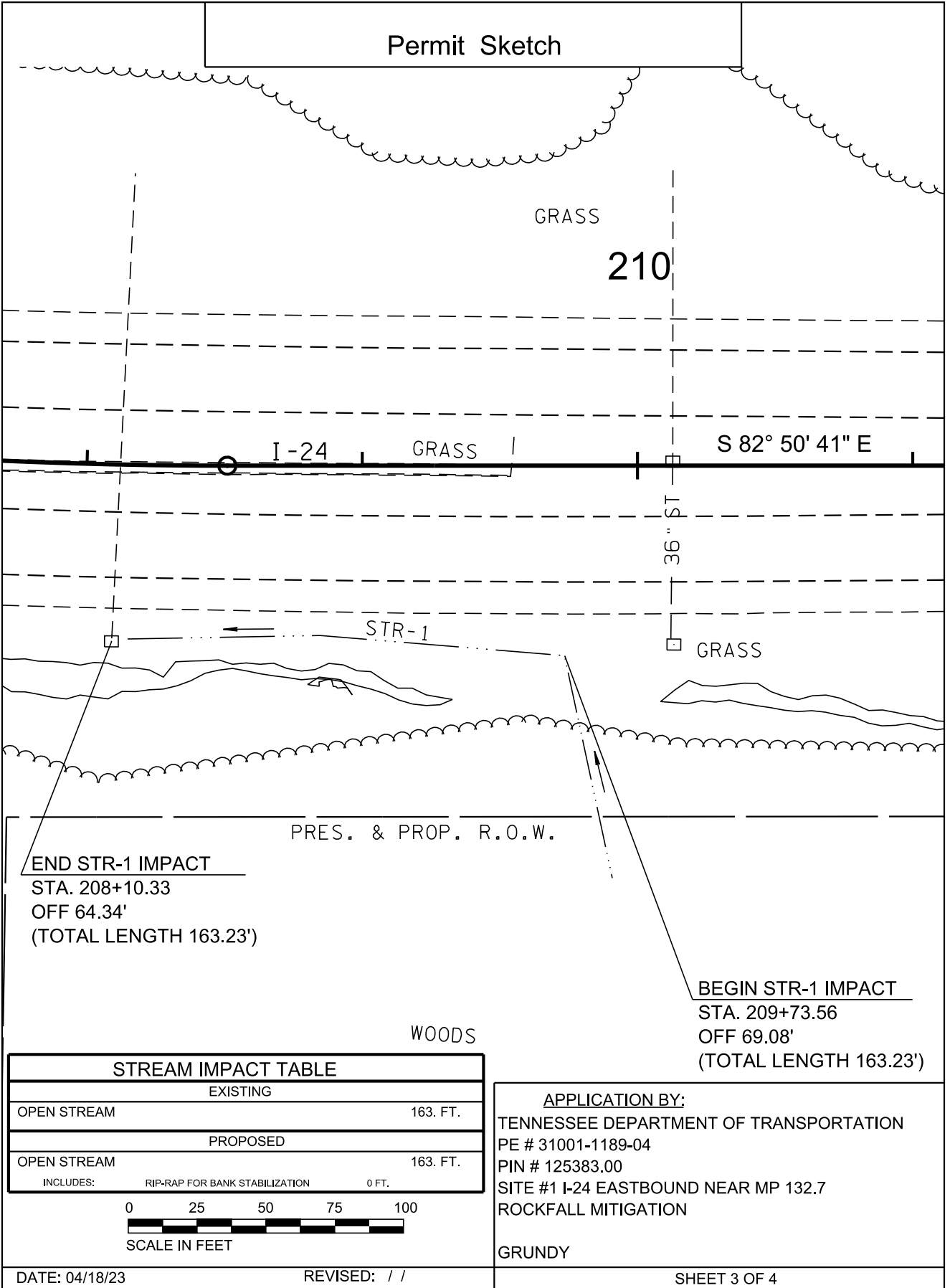

## Permit Sketch

### 18" TEMPORARY CULVERT CONSTRUCTION

- CLEAR THE AREA OF ALL DEBRIS WITHIN THE EXISTING STR-1.
- INSTALL A GEOTEXTILE UNDERLINER ACROSS THE FULL WIDTH AND DEPTH OF THE EXISTING STR-1.
- INSTALL THE 18" TEMPORARY PIPE CULVERT IN THE EXISTING STR-1, COVERING PIPE WITH GEOTEXTILE FABRIC AND MACHINED RIPRAP, CLASS A-1, TO ANCHOR.

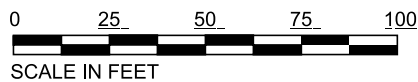
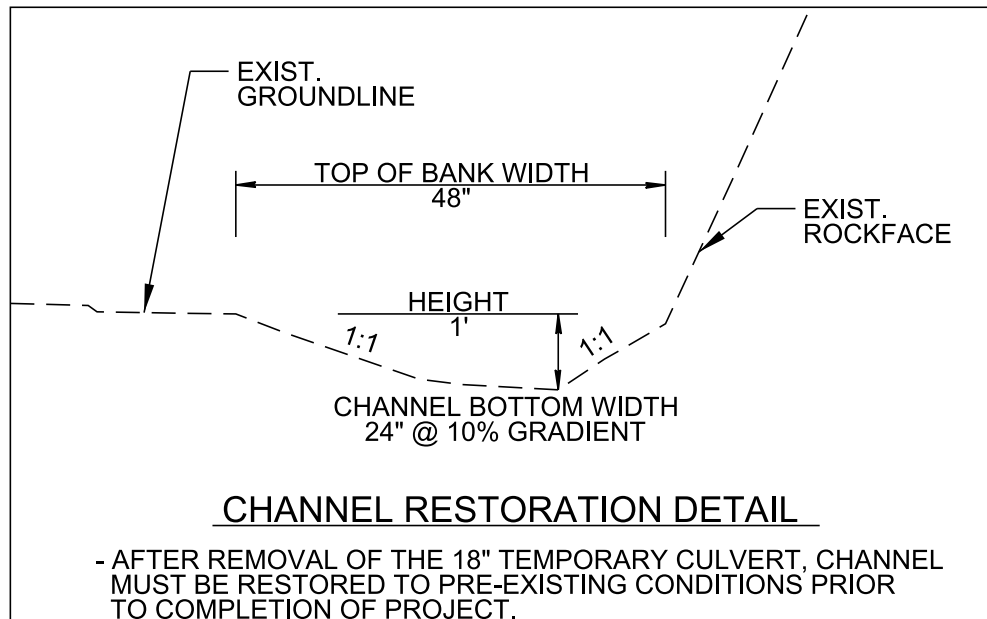

DATE: 04/18/23

REVISED: \_/\_/\_

#### APPLICATION BY:

TENNESSEE DEPARTMENT OF TRANSPORTATION

PE # 31001-1189-04

PIN # 125383.00

SITE #1 I-24 EASTBOUND NEAR MP 132.7

ROCKFALL MITIGATION

GRUNDY

SHEET 4 OF 4